

THE PRINT MACHINE, INC. NS3413

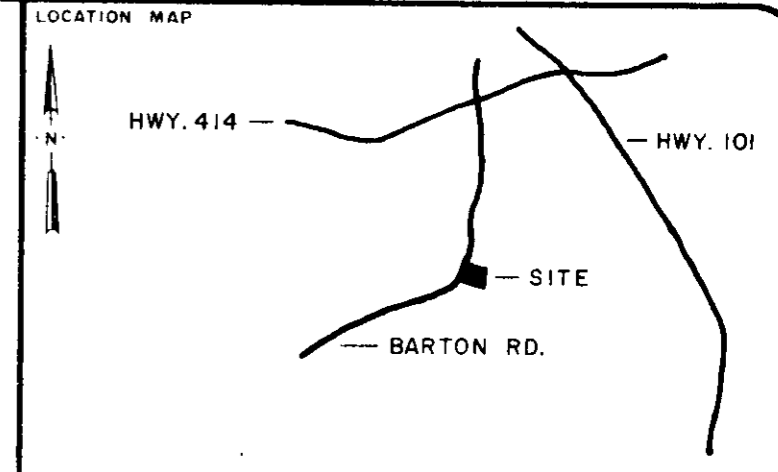
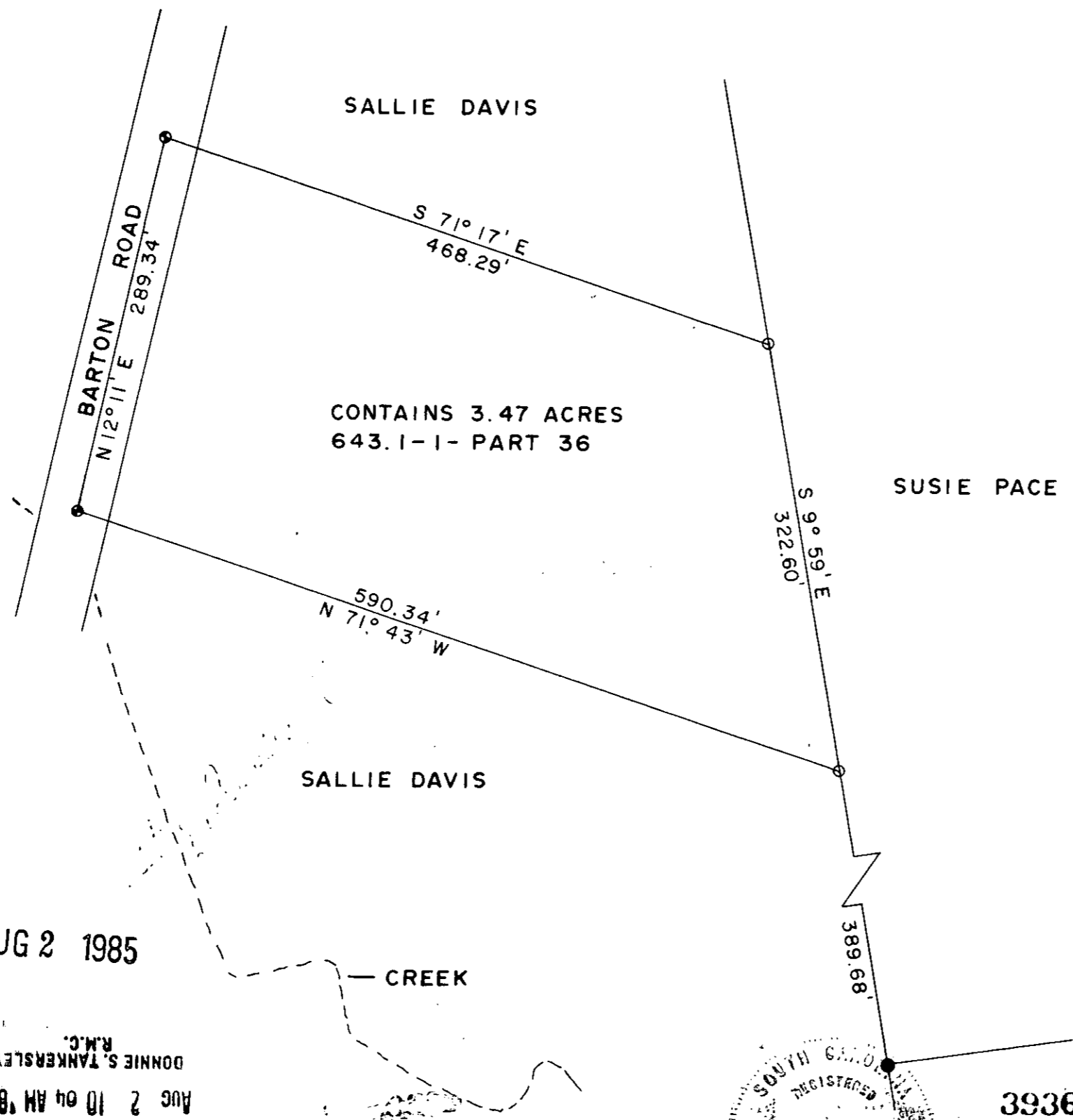

LEGEND

|   |                |   |                  |
|---|----------------|---|------------------|
| ○ | I.P. SET       | ⬭ | STONE            |
| ● | I.P. FOUND     | ⊙ | R.R. SPIKE       |
| ⊕ | NAIL & CAP SET | ⊛ | NAIL & CAP FOUND |

I hereby certify that the ratio of precision of the field survey is 1/5000 as shown hereon and the area was determined by the coordinate method of area calculation

I hereby certify that the measurements as shown on this plat are correct and that there are no encroachments or projections other than shown.

This property is subject to all easements, zoning ordinances and rights of way, of record or not of record, if any.

REFERENCES: DEED BK. 267, P. 211  
TAX MAP 643.1-1- PART 36

PROPERTY OF  
**SALLIE DAVIS**

SURVEYED FOR  
**DIANNE RUSSELL COOK**

GREENVILLE COUNTY SOUTH CAROLINA

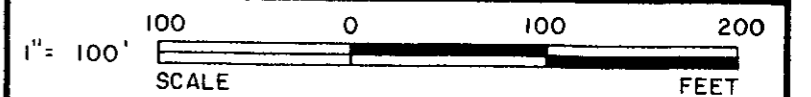

|       |       |           |          |
|-------|-------|-----------|----------|
| DRAWN | CHECK | DATE      | JOB NO.  |
| WCL   | WCL   | 7-25-1985 | 1788-178 |

**LINDSEY & ASSOCIATES**  
HWY. 253 RT. 1, TAYLORS S.C. 29687  
LAND & HYDROGRAPHIC SURVEYORS

AUG 2 1985

FILED  
GREENVILLE CO., S.C.  
AUG 2 10 04 AM '85  
DONNIE S. TANKERSLEY  
R.M.C.

11-S-63

REGISTERED  
LAND SURVEYOR  
NO. 6581  
*W. C. Lindsey, Jr.*  
SIGNATURE

3936

7-25-85  
DATE

MICROFILMED